What to do if the pigtail is too long

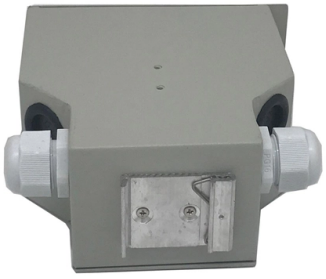

Overview

" The AFCI breakers should have the excessive wire lengths cut to proper lengths to connect to the buss bar screws. Write it up for safety. A faulty pigtail can lead to anything from intermittent malfunctions to complete system failure, even posing a significant safety hazard. This is why understanding how to effectively test a pigtail with a multimeter is crucial for electricians, technicians, and DIY enthusiasts alike. I know code is 1/4inch of insulation in the box, 6” of total conductor and 3” extended out the box. Do the pigtails count for this?

Can I tie the AFCI white pigtail wire in to the ground bus, or does it need to go over the neutral bus?

The reason I'm asking, is because the wire is kind of short. Is there a different, better way to solve this problem?

I would rather not move circuits around as the. Scroll to the bottom of any page to find a sun or moon icon to turn dark mode on or off! Oops, great deal on the panels but pigtail leads are too short. Got great deal on 220W Sunpower panels from SanTan, but didn't realize that they came with short pigtail leads. It's kind of rough learning these things after the fact. Is this a big deal in your opinion.

© 2026 Ultra Low Loss Fiber & Smart Networks - All rights reserved

Article Content

How to Pigtail Ground Wires (Guide with Photos)

Knowing how to pigtail a ground wire is very helpful for many DIY projects. If your wires are too short and uncomfortable to work with, the pigtailing

Do pigtails count for code length for electrical outlets? : r ...

Do pigtails count for code length for electrical outlets? Installing some outlets and pigtailing with wagos. I want to make sure I don''t have too much wire in the box. I know code is 1/4inch of insulation in the

Do pigtails count for code length for electrical outlets? : r ...

Where the opening to an outlet, junction, or switch point is less than 200 mm (8 in.) in any dimension, each conductor shall be long enough to extend at least 75 mm (3 in.) outside the opening.*

How do electricians extend very short wires in an outlet ...

I''ve fixed that issue every way possible. The real trick is getting the existing nail on out without any extra damage. So if you wanted to do a whole wire replacement you can sometimes pop

Extending neutral bus pig tail connection on AFCI/GFCI breakers

How long is the tail on the old breaker versus the new one? They should be approximately the same length and at least a foot long. I''m not keen on push-in connectors. I''m partial to using lineman pliers

What Is an Electrical Pigtail?

An electrical pigtail is an electrical technique used to combine wires or to add length to short wires. Call 844-216-9300 for help with an electrical pigtail!

What Is a Pigtail Connector: Types, Uses & Guide

Learn what a pigtail connector is, its types, uses, and benefits. Explore industries, installation tips, and how to choose the right solution.

Automotive Pigtail Connector Maintenance and Care:

To preserve optimal performance and durability, automotive connections need to be regularly maintained and cared for, just like any other mechanical component.

How to Do Cute Pigtails With Long Hair

When doing cute pigtails with long hair, you''re always going to want to remember a few important things. Do cute pigtails with long hair with help from

Pigtail length and organization for GFCI breakers

© 2026 Ultra-Low-Loss Fiber & Smart Networks - All rights reserved

The curled neutral pigtail on a GFCI breaker is a convenience for installation, providing enough length to reach the neutral bar regardless of the

What Is Pigtail Wiring? Safety, Benefits, and Installation Guide

Pigtail wiring is a crucial concept in electrical work that ensures safe and efficient connections. It involves joining multiple wires together using a single wire to create a secure and reliable pathway for

pmc.ncbi m.nih.gov

Hier sollte eine Beschreibung angezeigt werden, diese Seite lässt dies jedoch nicht zu.

9 Ways To Wear Your Hair In Pigtails As An Adult

Half-up, half-down pigtails are one of the easiest ways to style this trend without going for full-on pigtails. Part your hair down

AFCI and GFCI Neutral Pigtail too short

There are a couple of jobs where we used Siemens breakers, and I don''t remember if we even had to extend the neutral or not. Knowing my guys, they extended the pigtail with #14 because

What should I do if the AFCI breaker neutral pigtail is too

Can I tie the AFCI white pigtail wire in to the ground bus, or does it need to go over the neutral bus? The reason I''m asking, is because the wire is

What is a Pigtail Connector? A Complete Guide

Learn about pigtail connectors—short wires with a connector on one end—used to safely and efficiently join, extend, or repair electrical circuits.

electrical

I normally make any pigtails at an outlet or switch box about six inches, same as the requirement found in 300.14 for spliced conductors that emerge from their cable or raceway into the

How To Test A Pigtail With Multimeter? A Step-by-Step Guide

A faulty pigtail can lead to anything from intermittent malfunctions to complete system failure, even posing a significant safety hazard. This is why understanding how to effectively test a

Oops, great deal on the panels but pigtail leads are too short.

As a result the pigtails are too short to go from panel to panel and connect in series. I was able to twist open the waterproof connection and pull the wire out of the diode box on the back of the

© 2026 Ultra-Low-Loss Fiber & Smart Networks - All rights reserved

Electrical Pigtail: 6 Steps Wiring Guide for Safe

Learn how to create an electrical pigtail for safe and secure wiring connections. Follow our step-by-step guide and essential tools list.

Extending neutral bus pig tail connection on AFCI/GFCI breakers

Extending the neutral with a wire nut or wago is fine. The length of the pigtail doesn''t matter. The breaker only detects the load imbalance between hot and neutral by a CT surrounding both.

Common Mistakes to Avoid When Using a Pigtail Connector Kit

Proper insulation is crucial when using pigtail connector kits to prevent electrical accidents and ensure long-lasting connections. Failing to adequately insulate the connectors can

Pigtail Wires: How To Make Electrical Pigtail Wire

Vehicle Electrical Pigtail Categories Car pigtails fall into these four categories. Power pigtail connectors: Link the head unit to the power supply,

Pigtail length | Information by Electrical Professionals for Electrical ...

Definitely do not lengthen the pigtail on Surge Suppressors though. The added impedance can reduce their effectiveness. Not open for further replies.

What should I do if the AFCI breaker neutral pigtail is too

A house following modern code takes a lot of GFCI and AFCI breakers, every one has a pigtail and most are 120V. Whereas many 240V

Question about pig-tailing : r/electricians

If you don''t pigtail, the current has to go through every device to get to the next device. If you lose a connection in one of the devices, you lose it in all the other devices as there''s no longer a

© 2026 Ultra-Low-Loss Fiber & Smart Networks - All rights reserved

Contact Us

For more information, pricing, or custom solutions, please contact us:

Website: https://ourensemeeting.es
Email: sales@ourensemeeting.es
Phone: +34 685 473 921
Address: Calle de Alcalá, 25, 28014 Madrid, Spain

This document is for informational purposes only. Specifications subject to change without notice.

© 2026 Ultra-Low-Loss Fiber & Smart Networks - All rights reserved